



GMMS

**Procedures, Policies &
Expectations**

R.O.A.R. Expectations

Respect- everyone and all property

Obey- all rules on campus

Attitude- always positive

Responsibility- always prepared for school & for class



Arrive to school prepared for the day.

- Be on time. The morning bell rings at 7:43.
- Dress appropriately.
- Have class materials.



Tardy

- Tardy to class—this is when you do not make it into the class at the tardy bell.
- Tardy to school--- after 5 unexcused tardies to school, you will be referred to Truancy Court.

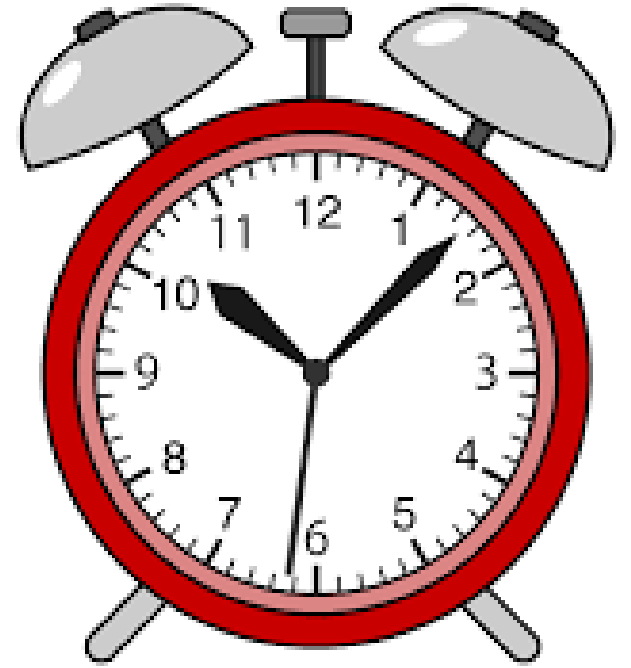

Golden Meadow Middle School

2022-2023 Dress Code Policy

#Lion_Strong

"We Dress for Success Daily!"

Shirts: <ul style="list-style-type: none">❖ Red, gray, or white only❖ Oxford or polo style❖ Always tucked in❖ Sweatshirts: solid red, white or gray.	Shoes: <ul style="list-style-type: none">❖ Closed back and closed toe❖ No slippers or flip-flops❖ No crocs❖ No heelies
Undershirts: <ul style="list-style-type: none">❖ White or red only	Jackets: <ul style="list-style-type: none">❖ Required to unzip if asked to do so to check for appropriate school shirt
Pants: <ul style="list-style-type: none">❖ Be worn at the waist❖ Be loose fitting❖ Khaki❖ Not be skinny style, joggers, jeggings, leggings, or cargo❖ No elastic on the bottom of the pants❖ Only announced spirit jean days: jeans that are loose fitting, hole free and ankle-length will be allowed.	Pullovers: <ul style="list-style-type: none">❖ Solid red, white or gray❖ Hood removed in the building❖ Only a small logo in the corner allowed

Spirit shirts: <ul style="list-style-type: none"> ❖ Worn on Friday only ❖ Promote GMMS ❖ Red, white or gray spirit shirt 	Hair: <ul style="list-style-type: none"> ❖ Appropriately groomed ❖ Natural color
Socks: <ul style="list-style-type: none"> ❖ Be worn at all times ❖ Be red, white, gray, black or khaki 	Piercings: <ul style="list-style-type: none"> ❖ No facial piercings ❖ Earrings not to exceed the size of a quarter ❖ No gauges
Belts: <ul style="list-style-type: none"> ❖ Be worn at all times, if the pants have loops ❖ No belt buckle bigger than your ID ❖ No studs or grommets ❖ Solid red, white, gray, black, brown, or khaki 	ID tags: <ul style="list-style-type: none"> ❖ Worn on the top of the right collar ❖ Worn at ALL times ❖ Nothing on your ID tag ❖ Only current year ID ❖ No defacing of ID
Dress down days: <ul style="list-style-type: none"> ❖ On Tuesdays with a school-issued pass 	School bags: <ul style="list-style-type: none"> ❖ Clear plastic, mesh, or non-mesh school bag allowed.

Note: Any tattoo should be covered. Refer to the parish handbook for more details about dress.

Violations of Dress Code

- No ID--- Report to the library for a new one.
- Name recorded as violation.
- Violations will result in an after-school detention after the 5th violation and eventually ISS.
- \$2.00 to buy a new one.
- Parent contact is made.





Dress Code Policy and Tardy to Class Policy:*

1st Offense	Warning/Recorded
2nd Offense-4th Offense	Recorded/Conference
5th Offense- 7th Offense	After-school detention
8th Offense and up	<u>ISS</u> /Parent Conference

***Violations start over in January.**

Procedures to see Ms. Young or Mr. Melancon

- Sign-up in the office
- Fill out a form
- You will be called when either is available.

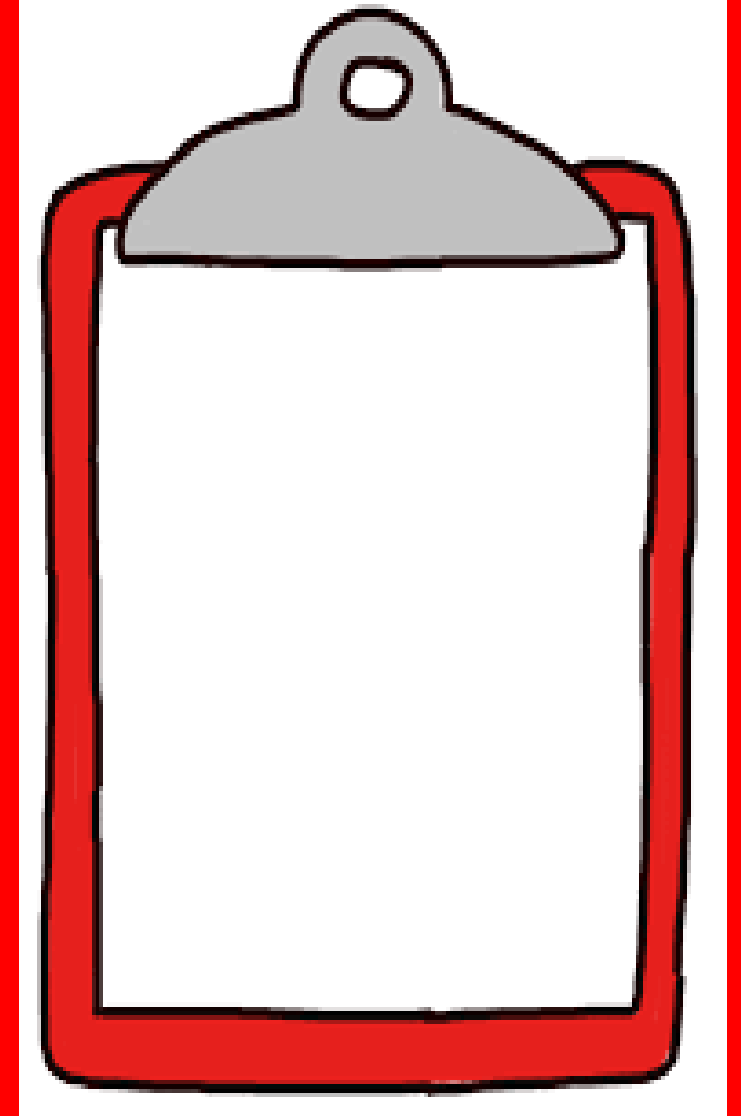

Procedures to see the counselor, Ms. Licona

- Fill out a counselor form in an elective class. Report to the office with the form. Ms. Nancy or Ms. Becky will call Mrs. Licona to see if she is available.
- Or fill out the Google form How Are You Feeling in Mrs. Licona's Google classroom; and she will speak to you during an elective class.



Procedures to see the school Nurse

- Fill out a form in the classroom.
- Report to the office.
- Ms. Nancy or Ms. Becky will call the nurse to see if she is available.



Grades

70% Summative: You need a minimum of 4 grades per nine weeks.

District Unit Assessments, Teacher made assessments, Essays, Moby Max Test Prep, Major Projects, Map Skill Assessments, CER Assessment(minimum of twice a nine weeks)

30% Formative: You can split into two 15% categories.



Homework, Fluency Practice, Gizmo practices , Vocabulary quizzes, bell work, Exit tickets, Model tracking for Open Sci-Ed, Paragraphs, CER practice, Achieve—4 for progress report and 4 for end of the nine weeks



Make-up Work excused absences



- You have 5 days to make-up the work missed from your return to school.
- If you do not make-up the work, the assignments will remain a 0(F).
- It is your responsibility to ask for the work missed.

GMUES CAMPUS

- Follow the arrows on the sign in the center. Students should walk to the right, counter clockwise.
- 6th graders will walk the quad on the library side to the right.
- 7th & 8th graders will walk the quad on the cafeteria side to the right
- Only students going to classes on the Library side should cross the middle of the quad area.



Cell Phones

- You can ONLY use your cellphone before school and during your brain break!
- Bathrooms and classrooms (PE in cafe) are red zones.
- The cafeteria at lunch is a red zone.
- No Social Media use is allowed during school hours!!!

GMMS Cell Phone Policy Change: Effective 8/5/2021

Cell phones will only be allowed during morning take-in, until 7:45 A.M., and during lunch brain break time to check for messages from parents. Phones should never be used in classrooms, bathrooms, dressing rooms, and in the cafeteria. Chromebooks are now given to all students so cell phone use for educational purposes is not needed in a classroom. Students may come to the office, counselor, nurse, or administrator if they need to call home. Students that do have cell phones should have it powered off and out of sight in classrooms at all times.

Expectations of devices on campus: Refer to Policy JCDAE and IFBGBA

- Cell phones or other technology devices are prohibited during test/exams. The presence of an electronic device will be considered a testing irregularity with school consequences. Chromebooks can be used for test that are computer based.
- Electronic bullying or harassment will not be tolerated and will be subject to disciplinary and/or bullying policies.
- Cell phone or any other technology infractions will follow the LPSD student code of conduct.
- The LPSD internet/email use agreement will be strictly enforced. All school/district/classroom rules must be followed.
- The school/district assumes no liability for loss, damage, or theft to any phone/device brought to school for any purpose.
- Students agree that, while within the school campus, they will access the Internet only via the District provided Wi-Fi and not via any cellular (3g, 4g, 5g, LTE) services or other internet Wi-Fi connection.
- The use of social media will be prohibited on campus. Chromebooks are provided by GMMS so personal cell phones do not need to be used for educational purposes.

Cell phone violations using the device in a red zone

CONSEQUENCES:

First Violation: Teacher official warning and documented.

Second Violation: Teacher writes referral, notifies parent, and administration will assign an after school detention.

Third Violation: Major written referral for unauthorized use of technology, confiscation of phone, ISS, and loss of privilege to be determined by the administration.



Walk, Don't Run!

- Walk to classes and at recess.
- When transitioning to class walk in a single-file on the right-side of the walkway.



Classrooms

- Be on time for class.
- Enter classrooms silently.
- Begin on bell work immediately.
- Be an active participant in class.
- Throw away your trash on the way out. Don't waste supplies.
- Don't write on tables/desks.
- Spray and wipe down area prior to dismissal.



Behave appropriately

- No bullying or ridiculing.
- No sass!
- Watch your language.
- Treat others, students and adults, in the manner you would like to be treated.

Kind
Words
Cost
Nothing.

**Golden Rule: Treat others as
you would like them to treat you.**

Show respect for yourself, others, and property

- Throw trash in cans.
- Pick up trash.
- Keep your classroom clean.



Restrooms

- Remember to:
 - Flush toilets.
 - Wash hands.
 - No graffiti.
 - No loitering.
- Go before school and recess.
- No cellphone use in restrooms.
- No hanging out in the restroom.

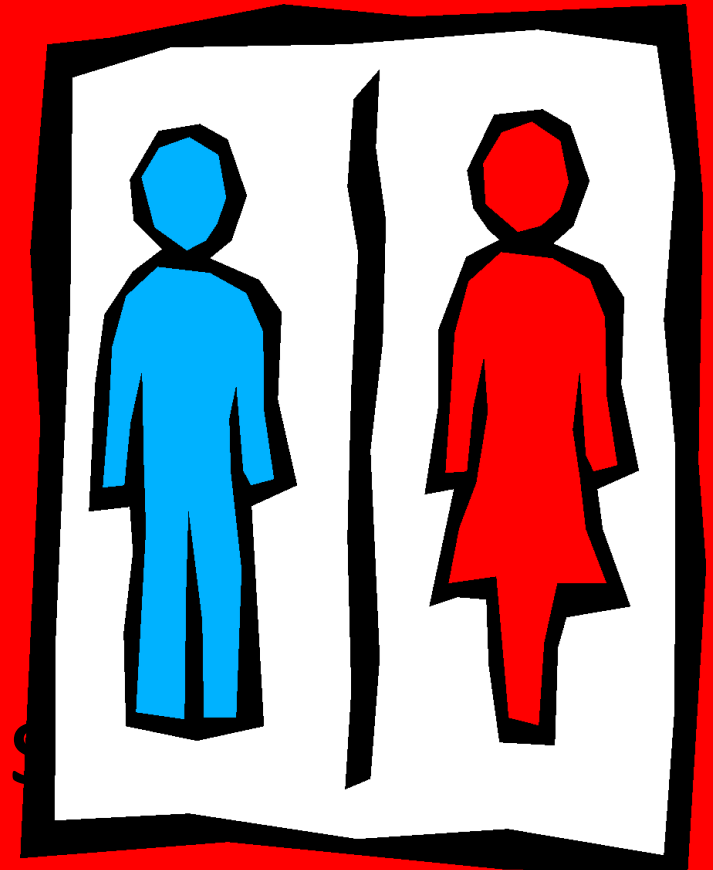

Cafeteria



- ALL GMMS students can eat breakfast and lunch for FREE!
- Wash hands before entering.
- Keep tables clean.
- Speak with an inside voice.
- Keep extra money in your account for extra food if extras sold.
- Throw away plate in the garbage on your way out.

Playground

- Stay with your class and teacher.
- Follow game rules to play fair and safe.
- No pushing, shoving, cursing, or fighting.
- Throw away trash in the garbage.



No physical contact

- Do not push, shove, hit! Keep your hands and feet to yourself!!!
- The school will press charges against you.
- This means: a fine, court and community service after school.



Playground Games

- Follow rules.
- No cutting.
- No cheating.
- Play by your grade level only.



No PDA!

No hugging, kissing, holding hands! No shaking hands!

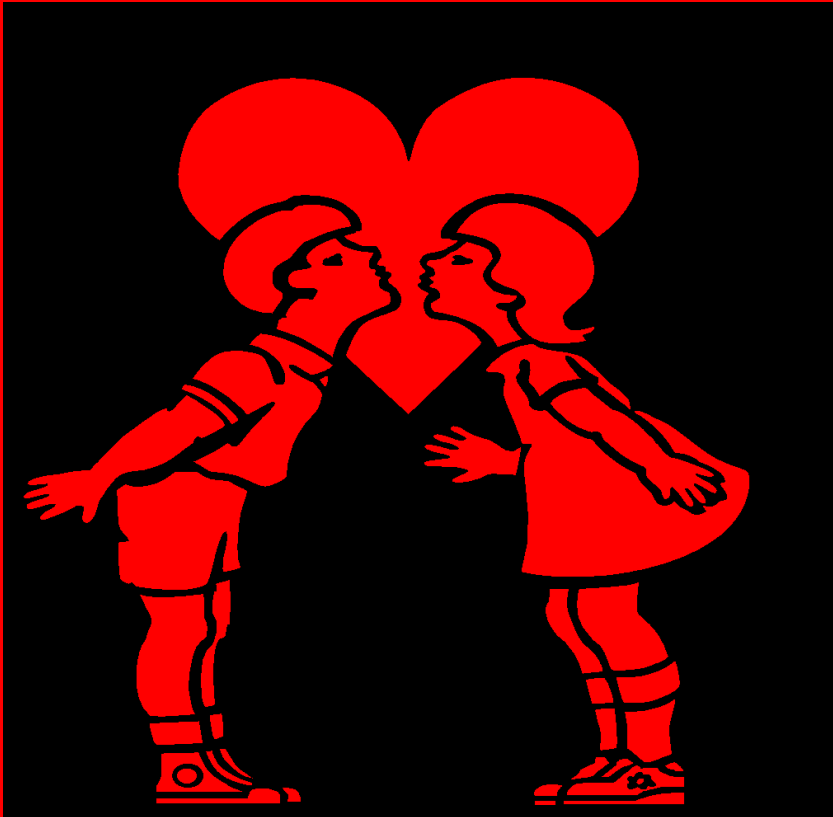

Respect Yourself

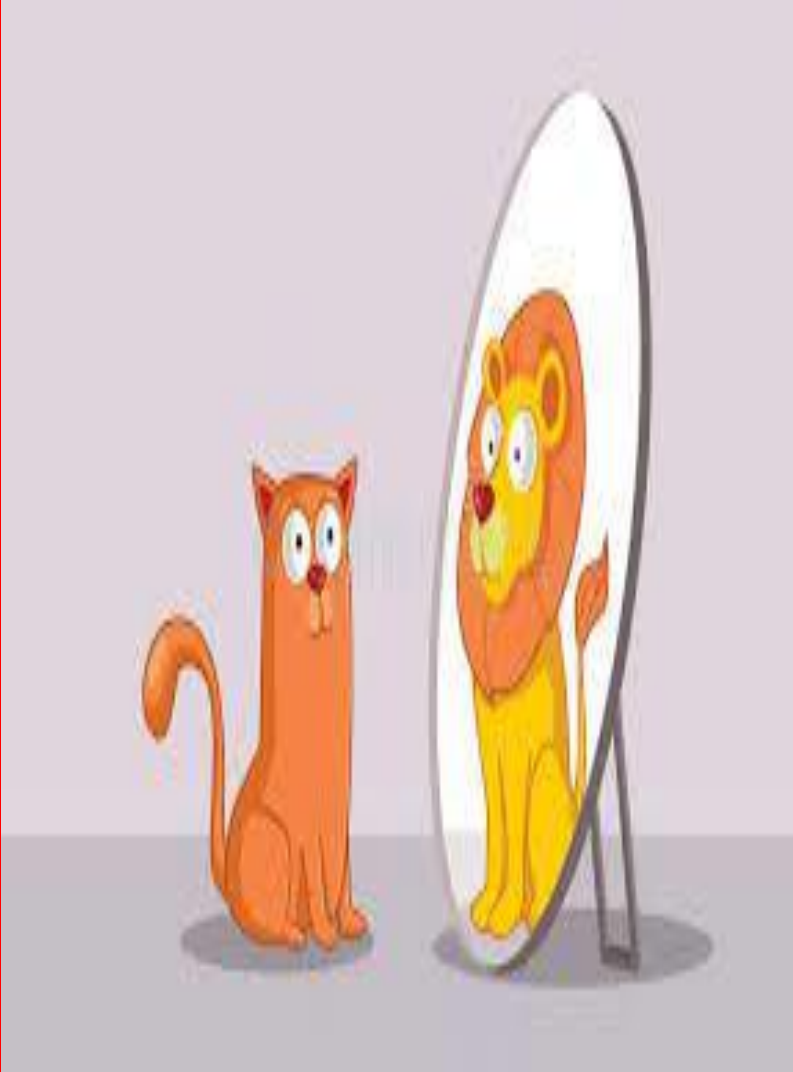

- Dress appropriately.
- Treat others in the manner you want to be treated.
- Practice good hygiene.



Respect for Other Students and Faculty

- Don't spread rumors.
- No bullying/ridiculing.
- Be helpful.
- Be friendly.



Respect for Adults

- Say “Yes, Sir,” and “No, Ma’am.”
- Hold doors open and allow adults to pass ahead of you.
- Smile
- If you don’t have anything nice to say, say nothing at all.
- Be mindful of your tone of voice.



Discipline Procedures

GMMS Consistency Management Plan

Minor Infractions

(Address as a "Classroom Management Issue")

1st Offense: - Verbal Warning, PBIS Intervention

2nd Offense: - Verbal Warning, *ROAR Reflection*, Parent contact

Next day: Student returns it completed. If not, assign *Duties of a Student*.

Next day: Student returns **both** completed. If not, Referral for after school detention.

3rd Offense: - *Duties of a Student* to be started *immediately* in class & completed at home with the *ROAR Reflection*, Parent contact

4th Offense: - Discipline Referral, ISS, *ROAR Reflection*, *Duties of a Student*, Parent contact

GMMS Consistency Management Plan

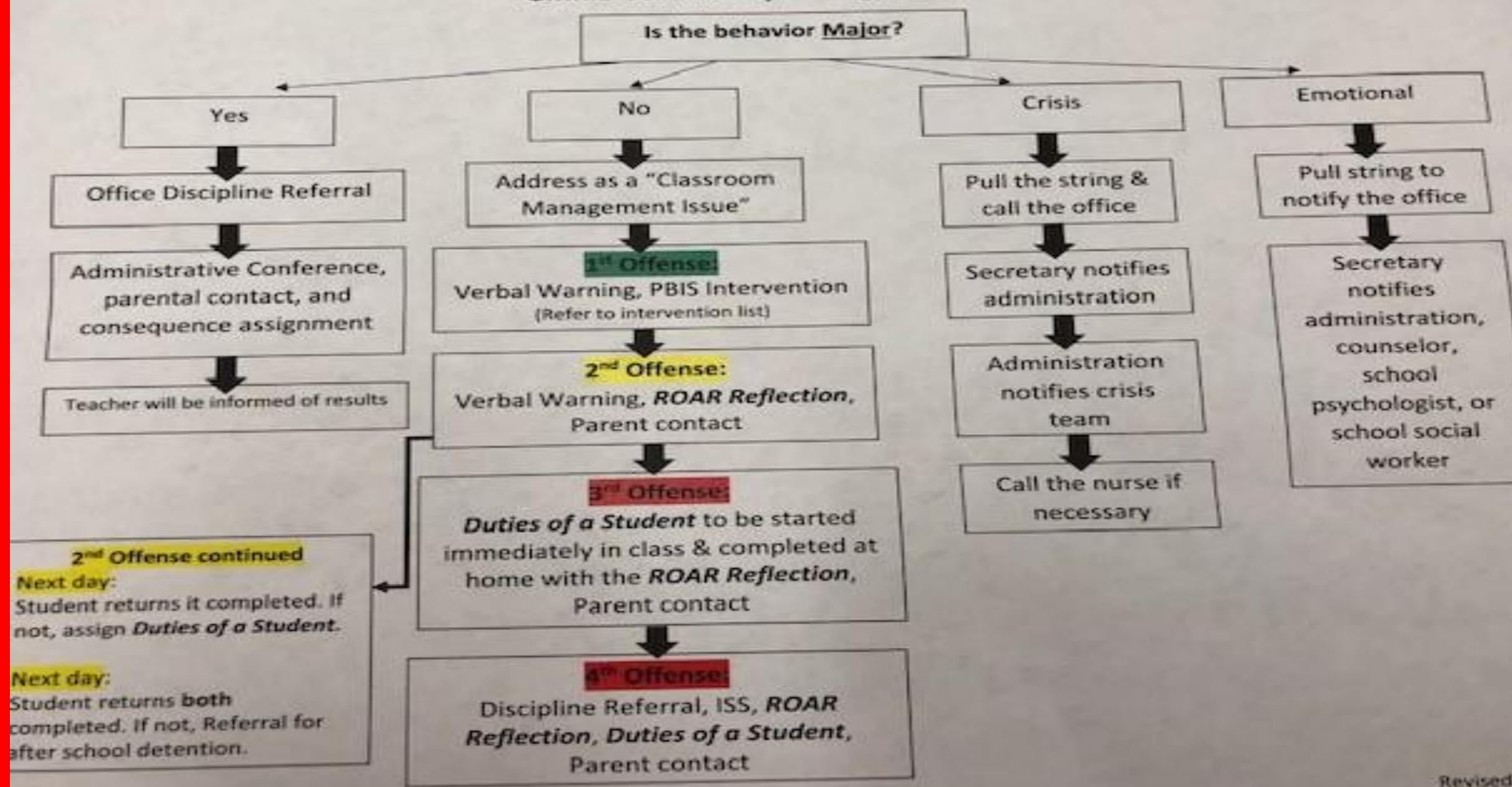

Student: _____

Teacher: _____

Date: _____

R.O.A.R. Reflection Sheet

Reason for R.O.A.R.(check below)

<input type="checkbox"/> Dress code _____	<input type="checkbox"/> Inappropriate language	<input type="checkbox"/> Unengaged	<input type="checkbox"/> Talking out of turn	<input type="checkbox"/> Verbal disruption	<input type="checkbox"/> Refusing to follow instructions	<input type="checkbox"/> Failure to have supplies	<input type="checkbox"/> Other _____
--	--	------------------------------------	---	--	---	--	---

Student Reflection:

1. Why did I participate in the above behavior?

2. How did this behavior affect me?

3. How did my behavior affect others?

4. What am I going to start doing TODAY to make the necessary changes to be successful in this class?

a.
b.
c.

Parent signature: _____

Administrator signature: _____



pay attention to the class proceedings. THE PURPOSE OF INSTRUCTION AND TO PARTICIPATE IN THE LEARNING instruction of the teacher or the learning activities derives the all taxpayers are contributing in order that he or she may become the learning process in a number of ways. These include but are

pay attention to the class proceedings. THE PURPOSE OF INSTRUCTION AND TO PARTICIPATE IN THE LEARNING instruction of the teacher or the learning activities derives the all taxpayers are contributing in order that he or she may become the learning process in a number of ways. These include but are

pay attention to the class proceedings. THE PURPOSE OF INSTRUCTION AND TO PARTICIPATE IN THE LEARNING instruction of the teacher or the learning activities derives the all taxpayers are contributing in order that he or she may become the learning process in a number of ways. These include but are

pay attention to the class proceedings. THE PURPOSE OF INSTRUCTION AND TO PARTICIPATE IN THE LEARNING instruction of the teacher or the learning activities derives the all taxpayers are contributing in order that he or she may become the learning process in a number of ways. These include but are

pay attention to the class proceedings. THE PURPOSE OF INSTRUCTION AND TO PARTICIPATE IN THE LEARNING instruction of the teacher or the learning activities derives the all taxpayers are contributing in order that he or she may become the learning process in a number of ways. These include but are

- pay attention to the class proceedings. THE PURPOSE OF INSTRUCTION AND TO PARTICIPATE IN THE LEARNING instruction of the teacher or the learning activities derives the all taxpayers are contributing in order that he or she may become the learning process in a number of ways. These include but are

pay attention to the class proceedings. THE PURPOSE OF INSTRUCTION AND TO PARTICIPATE IN THE LEARNING instruction of the teacher or the learning activities derives the all taxpayers are contributing in order that he or she may become the learning process in a number of ways. These include but are

Unfortunately, it is the purpose of this essay to bring this information to the attention of those students who, for one reason or another, seem to lack an understanding of their purpose and responsibilities in the classroom and while on school grounds. It is the hope that the use of this information in one disciplinary action will provide the student with a code of behavior to make it unnecessary to repeat this action or to escalate the disciplinary action in a manner that would require the student's loss of privileges or removal from their current educational setting.



After-school Detention

- This will be held every Wednesday until **3:55**.

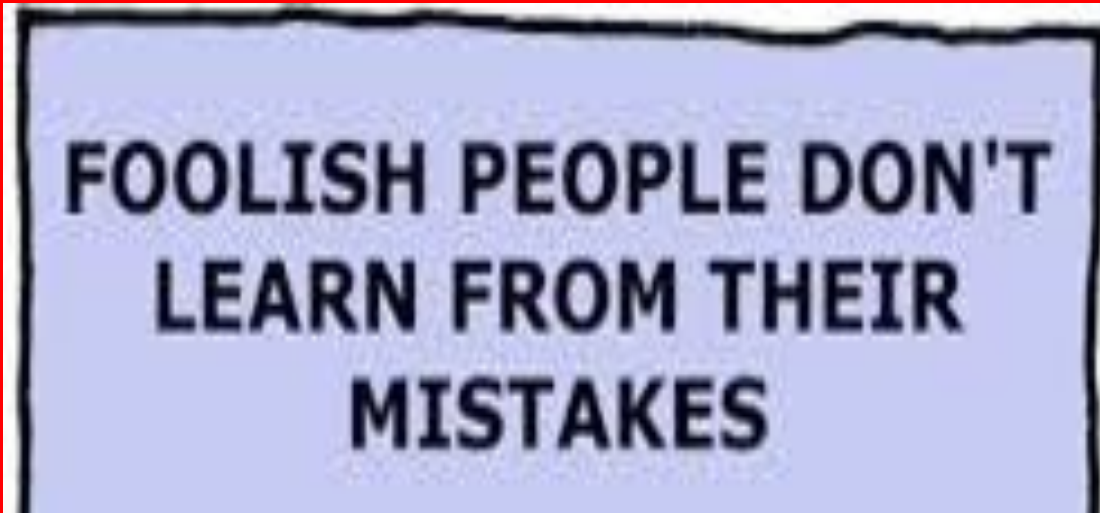

**GOOD LUCK & HAVE A
GREAT SCHOOL YEAR!**

#LION_STRONG

